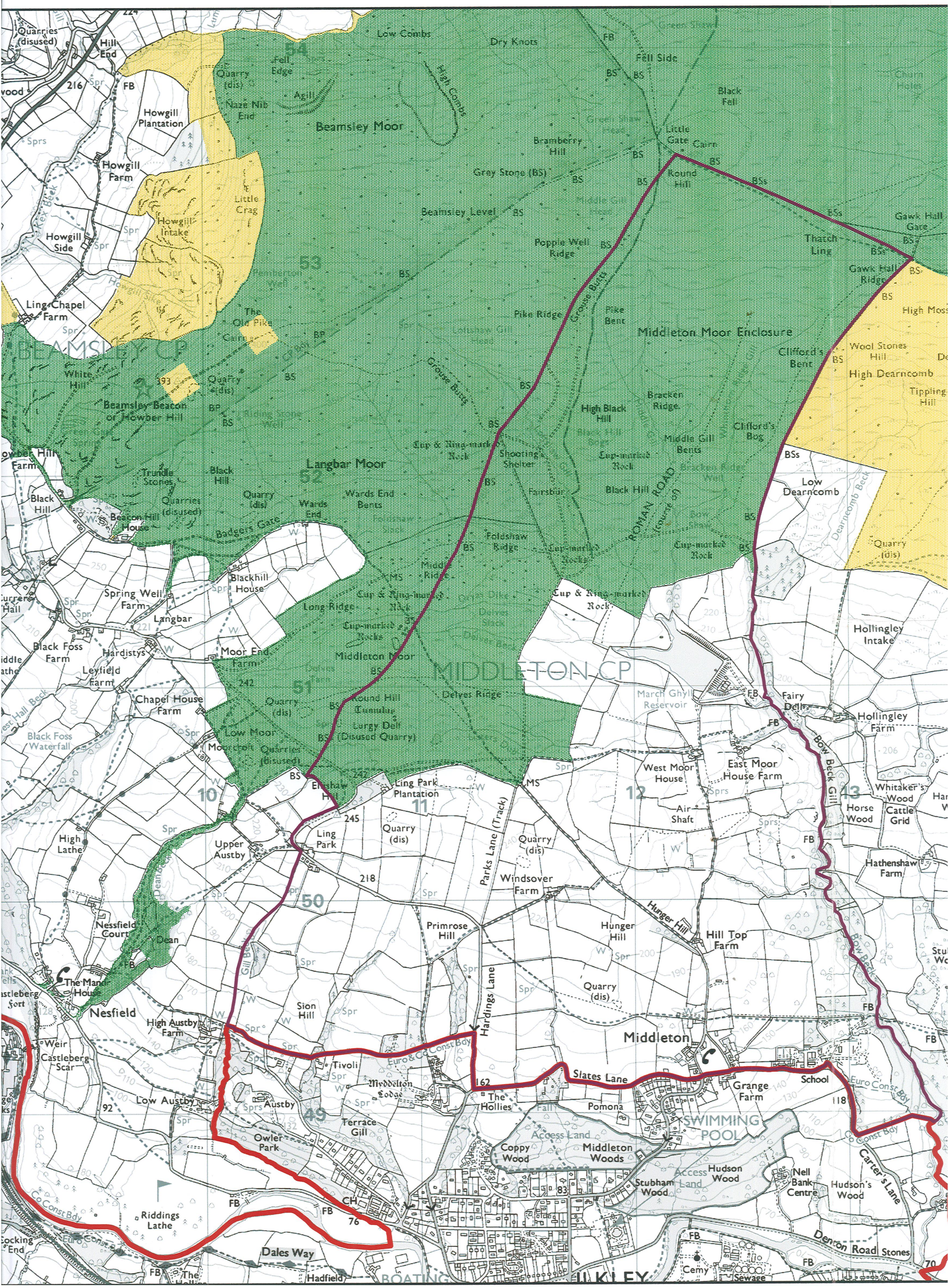
Quarries (disused)
Hill End
216
FB
Howgill Plantation
Howgill Farm
Howgill Side
Howgill Intake
Ling Chapel Farm
BEAMSLEY CP
Beamsley Moor
54
53
Low Combs
Dry Knots
Fell Side
Black Fell
Bramberry Hill
Grey Stone (BS)
Beamsley Level
Poppie Well Ridge
Pike Ridge
Pike Bent
Little Gate
Round Hill
Thatch Ling
Gawk Hill Ridge
High Moss
Middleton Moor Enclosure
Clifford's Bent
Wool Stones Hill
High Dearncomb
Tippling Hill
Beamsley Beacon or Howber Hill
Langbar Moor
52
Black Hill
Beacon Hill House
Wards End Bents
Folcshaw Ridge
Cup & Ring-marked Rock
Low Dearncomb
Dearncomb Beck
Quarry (dis)
Blackhill House
Spring Well Farm
Langbar
Black Foss Farm
Hardistys
Moor End Farm
Leyfield Farm
Chapel House Farm
Black Foss Waterfall
MIDDLETON CP
51
Delves Ridge
Hollingley Intake
March Ghyll Reservoir
Fairy Dell
Hollingley Farm
West Moor House
East Moor House Farm
Air Shaft
Horse Wood
Whitaker's Wood
Cattle Grid
Hathenshaw Farm
Bow Beck Gill
10
11
12
13
Ling Park Plantation
Ling Park
Upper Austby
High Lathe
Parks Lane (Track)
Windsover Farm
Hunger Hill
Hill Top Farm
50
Nessfield Court
Nesfield
Primrose Hill
Hardings Lane
Sion Hill
High Austby Farm
Weir
Castleberg Scar
Tivoli
Euro & Co Const Bdy
Middleton
Slates Lane
Grange Farm
School
Euro Const Bdy
Low Austby
Austby
Middleton Lodge
The Hollies
Pomona
49
Terrace Gill
Owler Park
SWIMMING POOL
Access Land
Coppy Wood
Middleton Woods
Hudson Wood
Stubham Wood
Nell Bank Centre
Hudson's Wood
Carter's Lane
Co Const Bdy
Riddings Lathe
Dales Way
Hadfield
BOATING
ILKLEY
Denton Road
Stones
Cemy
Sewage